



John's Picture Perfect Contest

WIN \$25
TRADER JOE'S
Gift Card

For July, we have three winners!

Start snapping today, and send us your best results! Three winners will receive a \$25 gift certificate to Trader Joe's.

Three PRIZES

NEXT DEADLINE:
July 19
Happy Snapping!



This is Twin Lakes at Mammoth Lakes, Calif.

- Nancy Wills, DWP Retired, Bishop, Calif.

John's comments: What I like most about this picture is that it gives a pretty good idea of the awesome terrain that can be found up north in DWP Country.

I took this photo on a boat to Alcatraz, San Francisco - my son's fourth grade class field trip last month.

- Jackie David, Public Works

John's comments: And what better month than July to submit a picture of our flag! I really like how the seagulls are coasting in the same wind that's filling Old Glory, like how all of us are reaping the rewards of prosperity and peace brought to us from two centuries of courageous veterans.



This is this year's newest calves and cows in Owens Valley.

- Ron Angst, DWP, Bishop, Calif.

John's comments: And just like Nancy's shot at the top, here's another great example of what many of our DWP employees living and working up north get to experience. Of course that's after a grueling winter of freezing temperatures, blasting snow and skin-numbing wind.

Runner-Ups:

Gail Seltzer, DWP;
Christal Foster, DWP

Rules:

- The contest is open to all Club members in good standing. Non-members are welcome to submit, but only Club members are eligible to win the monthly prize.
- If your photograph does not win, you are welcome to re-submit.
- Winners are chosen by Club staff. All decisions will be final.
- You must certify (if asked) that you indeed took the picture. No ringers!
- Photos can be submitted either on paper or digitally. Please don't send both.
- If you want your print photo returned, please write your name, address and phone number on the back of your photo.
- Photos can be of any subject matter: vacation, portraits, families, landscapes, still lifes, pets, etc. Subject matter must be appropriate for *Alive!*
- Paper prints can be mailed to: Picture Perfect Contest, *Alive!*, City Employees Club of Los Angeles, 350 S. Figueroa St., Suite 700, Los Angeles, CA 90071
- Digital photos optimally should be between 100K and 2 megabytes in size and may be e-mailed to: pictureperfect@cityemployeesclub.com
- The contest is all in good fun: The Club cannot be responsible for delays in delivering *Alive!*, or for delays in the transmission of responses.

Where Was This Photo Taken?

Our new photo contest, **Where Was This Photo Taken?**, is off and running!

Get your answers in early, and win one of three great prizes!



A NEW Alive! CONTEST

Using this photo as a guide, answer the following questions:

1. In detail, describe the location where this photo was taken.
2. On which street is this?
3. If the camera looked in the exact opposite direction, what would it see?

Whoever answers these questions with the most detail and accuracy wins first prize: a \$50 gift card to Trader Joe's. Second and third place winners receive a \$25 Trader Joe's gift card (one each).

BONUS QUESTION:

Give us the GPS coordinates of where the camera was located when the photo was taken, and win an additional \$25 gift certificate to Trader Joe's!

DEADLINE July 19

Here are the rules:

- Winning contestants must be Club members in good standing. Everyone is welcome to submit responses, however. (Responses without Club membership numbers will be accepted but not eligible for the winning prize.)
- Responses can be delivered by mail, fax, e-mail or in person (phone responses will not be accepted). E-mail address: talkback@cityemployeesclub.com
- Winning responses will be determined by official Club personnel. All decisions will be final.
- The contest is all in good fun: The Club cannot be responsible for delays in delivering *Alive!*, or for delays in the transmission of responses.

The winner of last month's *Where Was This Photo Taken?* contest is: Raquel Iletto, Controller's Office, Club Member

Here's his response:

"The photo was taken in City Hall South Plaza, at the southeast corner (southeast of the fountain). Photo was not taken in the street. It was taken in the plaza area of City Hall south. The City Hall South Plaza is located between Los Angeles street and Main Street. If the camera looked at the exact opposite direction, it would see a wall, and City Hall South would be the more to the right. But the camera would probably face out to Los Angeles Street, with a view of Parker Center, if the wall was not in the way."

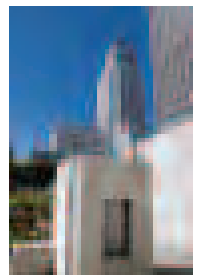

Bonus Question Winner: Ken Moody, ITA, Club Member
The G.P.S. coordinates of the drinking fountain are: 34°03'148"N, 118°14'526"W