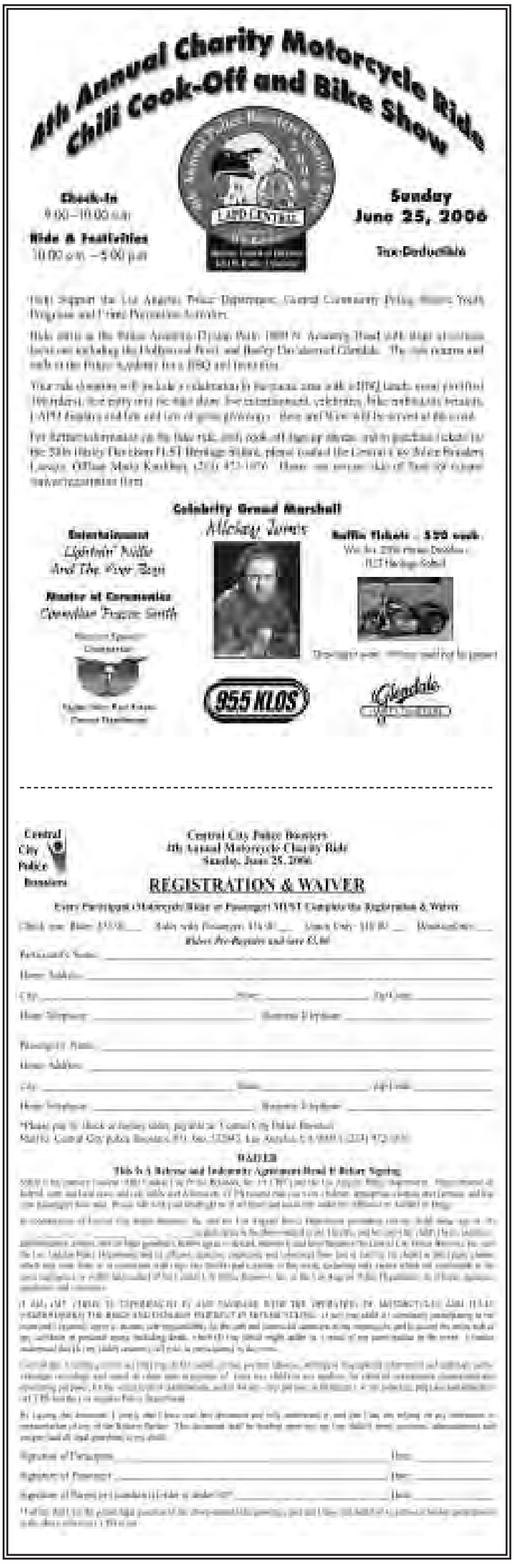

# 4th Annual Charity Motorcycle Ride, Chili Cook-Off and Bike Show

**Check-In**
9:00 – 10:00 a.m.

**Ride & Festivities**
10:00 a.m. – 5:00 p.m.

**Sunday**
**June 25, 2006**

**Tax-Deductible**

**Celebrity Grand Marshall**
Mickey Jones

**Entertainment**
Lightnin' Willie
And The River Bugs

**Master of Ceremonies**
Geraldine Francis Smith

**Raffle Tickets – $20 each**

955 KLOS

Glendale

Central City Police Boosters

Central City Police Boosters
4th Annual Motorcycle Charity Ride
Sunday, June 25, 2006

**REGISTRATION & WAIVER**

Every Participant (Motorcycle Rider or Passenger) MUST Complete the Registration & Waiver

Waiver Pre-Registration and save $5.00!

Rider's Name: _____

Home Address: _____

City: _____ State: _____ Zip Code: _____

Home Telephone: _____ Business Telephone: _____

Passenger's Name: _____

Home Address: _____

City: _____ State: _____ Zip Code: _____

Home Telephone: _____ Business Telephone: _____

*Please pay by check or money order, payable to: Central City Police Boosters
Mail to: Central City Police Boosters, P.O. Box 17205, Los Angeles, CA 90017 (213) 972-0100

**WAIVER**

**This is A Release and Indemnity Agreement Read B4 Before Signing**

Signature of Participant: _____ Date: _____

Signature of Passenger: _____ Date: _____

Signature of Parent or Guardian (if rider is under 18): _____ Date: _____

# John's Picture Perfect Contest

**WIN $25 TRADER JOE'S Gift Card**

## For April, we have three winners

Start snapping today, and send us your best results!
Three winners will receive a $25 gift certificate to Trader Joe's.

**Three PRIZES**

NEXT DEADLINE:
**May 15**

**Happy Snapping!**

"This is Genevieve, our family cat. Although cats are known to have expressive faces, Genevieve was able to sum up a situation in a single glance. This was taken just after she was treated to a pill that she was more than unhappy about being given!"

**– Bob Hill, DWP**

**John's comments:** Well, what can I say … I love cats!

"This is a picture of my son, Angel Gomez Jr., at Legoland with his new dinosaur magnifying glass."

**– Angel Gomez, Club Member Services Manager**

**John's comments:** Nice work, Angel. I really like the imagination you put into your photography! Oh, and just so all of you know, this picture was taken by the same Angel Gomez who took the cover photo for this month's *Alive!* A round of applause, please!

"This is a picture of two of my seven children, Joe and John. I can't remember specifically where this was taken, but it was one of those picture perfect moments that I actually caught on film about 35 years ago."

**– Robert Hawkins, retired; former LAPD Crime Lab Consultant**

**John's comments:** Nice shot, Dad! Having kids, I know how hard it is to get them to sit still for a picture, let alone to get them to have the facial expressions you want.

## Rules:

- The contest is open to all Club members in good standing. Non-members are welcome to submit, but only Club members are eligible to win the monthly prize.
- If your photograph does not win, you are welcome to re-submit.
- Winners are chosen by Club staff. All decisions will be final.
- You must certify (if asked) that you indeed took the picture. No ringers!
- Photos can be submitted either on paper or digitally. Please don't send both.
- If you want your print photo returned, please write your name, address and phone number on the back of your photo.
- Photos can be of any subject matter: vacation, portraits, families, landscapes, still lifes, pets, etc. Subject matter must be appropriate for *Alive!*
- Paper prints can be mailed to: Picture Perfect Contest, *Alive!*, City Employees Club of Los Angeles, 350 S. Figueroa St., Suite 700, Los Angeles, CA 90071
- Digital photos optimally should be between 100K and 2 megabytes in size and may be e-mailed to: pictureperfect@cityemployeesclub.com
- The contest is all in good fun: The Club cannot be responsible for delays in delivering *Alive!*, or for delays in the transmission of responses.