Hoffman's Is Off the Meter

■ Joseph Hoffman retires from the DWP after almost 31 years of City service. He helped design the department's modern metering system.

DWP meter testers said goodbye to Joseph M. Hoffman at a reception at the DWP's Artesian Street Facility. The party was held Jan. 20.

Joe has been a member of the Club since he started at the Central Library downtown as a messenger clerk in 1972.

He worked there for a year and a half and then was hired at DWP as a meter reader. He read meters for about 12 years. During that time, he also worked as a trainer and was on the design team that developed the automated meter reading datacap with the Itron company.

Then he worked in the test lab for about 18 years.

The Club wishes you much joy in your retirement, Joseph!

Joseph Hoffman and his wife, who is retiring after 36 years of service with Library Dept., in front of the party cake.

Tester's Club President Bill Bartley congratulates Joseph Hoffman on nearly 31 years of service.

DWP meter testers holding forth at the party with exciting stories of derring-do.

To Baldly Go

■ St. Baldrick's event, where people have their heads shaved for charity, is set for the Police Academy March 17.

The St. Baldrick's event, part of an international fundraiser on the morning of St. Patrick's Day, has been set. For those who wish to participate, this year's fundraiser is scheduled for St. Patrick's Day morning, at the LAPD Police Academy.

The event is a fundraiser for cancer research. The local event is usually organized by the LAFD, but this year it's being put together with the cooperation of Sgt. Greg Doyle of the LAPD, too.

To participate or for more information, contact Waldie "Baldie" Brangham, (805) 857-0779.

St. Baldrick's general information: www.stbaldricks.org

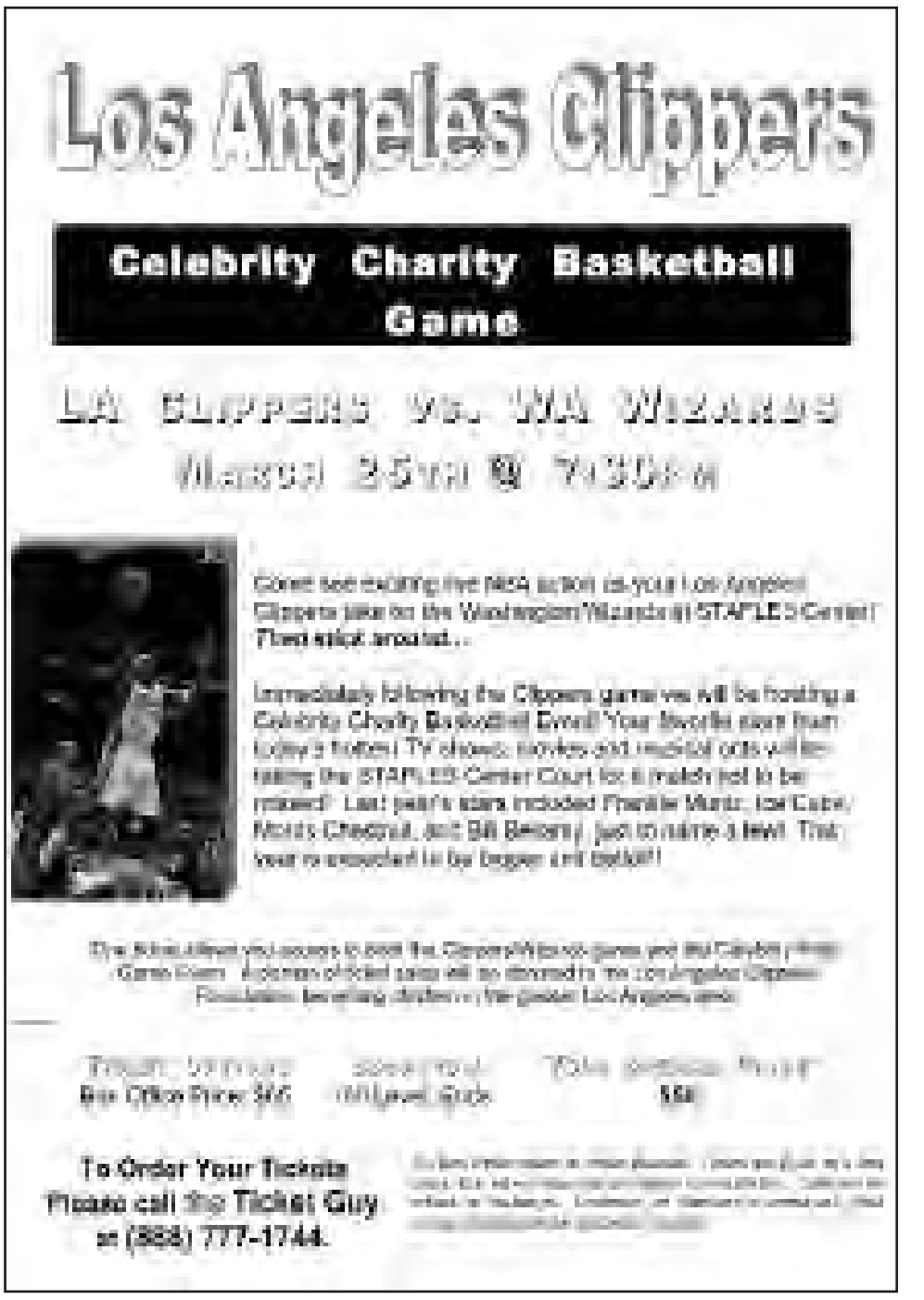

Los Angeles Clippers

Celebrity Charity Basketball Game

LA CLIPPERS VS. WA WIZARDS

March 25th @ 7:30p.m.

To Order Your Tickets Please call the Ticket Guy at (888) 777-1744.

City Employees Club of Los Angeles

The A Team!